



WINFOCUS

World Interactive Network
Focused on Critical Ultrasound

FoCUS

THE WORKSHOP



BASED ON THE "INTERNATIONAL EVIDENCE-BASED RECOMMENDATIONS
FOR FOCUSED CARDIAC ULTRASOUND (JASE 2014).
PART OF THE **WINFOCUS FoCUS®** CURRICULUM IN
ITS BRAND-NEW, UPDATED, BLENDED-LEARNING FORMAT

LUGANO, December 3, 2022

Designed and Organized by WINFOCUS

WWW.WINFOCUS.ORG

prepares for
WINFOCUS FoCUS®
International
Certification

A 1-day Workshop on Focused Cardiac Ultrasound (FoCUS) that represents in-person component of WINFOCUS FoCUS® Course is based on WINFOCUS' 15 years of teaching experience around the globe. The FoCUS® course is specifically **designed for critical care and emergency physicians, anesthesiologists, acute cardiac care clinicians, and healthcare providers in general, dealing with cardiovascular emergencies.** The course is targeted at those who are new to cardiac ultrasound, and covers the use of limited Transthoracic Echocardiography (TTE) in the setting of cardiac arrest, peri-resuscitation and shock, and as a screening tool for the unstable patient in the ICU or any emergency setting. It might also be of interest to more experienced echocardiographers interested in making the ultrasound investigation of the critically ill patient more effective and ALS-compliant. The course (formerly known as Winfocus Basic Echo, WBE) has reached its 140th edition since 2008, and has been delivered in more than 50 countries worldwide. Its educational content conforms to the proceedings of the 1st International Consensus Conference on Focused Cardiac UltraSound (*Via G, Hussain A, et al. International Evidence-Based Recommendations for Focused Cardiac Ultrasound - J AM SOC ECHOCARDIOGRAPHY 2014*). As additional benefit, It prepares for WINFOCUS FoCUS® International Certification.

This brandnew, up-to-date edition (2022) is based on a concept of evidence-based ultrasonography and a thorough description of the pathophysiology underpinning the taught sonographic signs and patterns. A clinical-sonographic integrated approach facilitates appropriate FoCUS implementation into real life clinical scenarios. The new **flipped classroom format** entails an e-Course as pre-requisite to the workshop [see Demo Lecture at: <https://youtu.be/GAYX9cP9Kj8>]. This content is made available also after the workshop for consolidating FoCUS competencies and skills. Six **hours of hands on training** will be provided during the 1 day workshop, with a guaranteed trainer to trainee ratio of no greater than 1 to 5. Language of formal lectures of the course and e-Learning will be **ENGLISH.**

Directors: Francesco Caronni (LUGANO), Gabriele Via (LUGANO)

Faculty: Francesco Caronni (LUGANO), Gabriele Via (LUGANO)
Luca Mellana (MENDRISIO), Micheal Llamas (LOCARNO), Elista Stoira (LOCARNO), Emanuela Zamprogno (MILANO)

Venue: Ospedale Regionale di Lugano, Via Tesserete, 46 - Lugano (SWITZERLAND)

Registration: The registration fee is 1000 CHF and includes: pre-course e-Learning - 1 day course attendance (Dec 3, 2022) - 2 months post course e-Learning - a certificate of attendance which is pre-requisite to the FoCUS international certification (for those who wish to apply for it).

To register and receive details on payment and course attendance, please mail to: francesco.caronni@eoc.ch or phone to WINFOCUS Switzerland Secretariat at +41 875 915032.



Starting October 15: FoCUS e-Course[©]

Demo e-Lecture available at: <https://youtu.be/GAYX9cP9Kj8>

E-COURSE OUTLINE

1.	Intro to WINFOCUS FoCUS Course
2.	FoCUS: Definition, Goals and Targets of the Exam
3.	FoCUS: how to scan
4.	Knobology for FoCUS
5.	FoCUS Signs of Chronic Cardiac Disease
6.	FoCUS Signs of LV Systolic Dysfunction
7.	FoCUS Signs of RV Systolic Dysfunction
8.	FoCUS Assessment of Intravascular Fluid Status
9.	FoCUS Signs of Pericardial Effusion and Tamponade
10.	FoCUS Signs of Obvious Valvular Pathology, Intracardiac Masses
11.	FoCUS in Cardiac Arrest
12.	FoCUS in Shock
13.	FoCUS in Respiratory Failure
14.	FoCUS in Chest Pain



December 3: FoCUS Workshop

7.30	<i>Registration</i>
7.50	Welcome, course instructions (Dr. W)
8.00	Inaugural Greeting from WINFOCUS World Congress 2022
8.10	Wrap-up lecture on highlights from FoCUS e-Course (Dr. W)
9.30	Q&A on FoCUS e-Course Topics (Dr. W)
10.00	<i>Coffee break</i>
10.20	HANDS ON TRAINING (HOT 1): Basic FoCUS views, Laptop training 6 WORKSTATIONS with: healthy models, tutorial laptops
13.20	Lunch Session (connection with WINFOCUS World Congress 2022)

- 14.20 **HANDS ON TRAINING (HOT 2): Basic FoCUS views, Laptop training, ALS-Megacode, Shock Megacode** - 6 WORKSTATIONS with: healthy models, tutorial laptops, ALS mannequin
- 17.20 **Final Test**
- 17.50 *Final Remarks, Adjourn*



Continuing to February 4: FoCUS e-Course[®] rehearsal

E-lectures available for further study and rehearsal until February 4

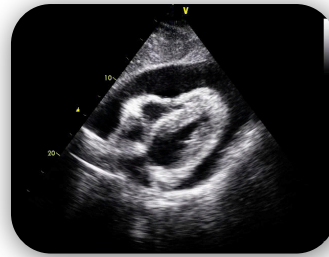
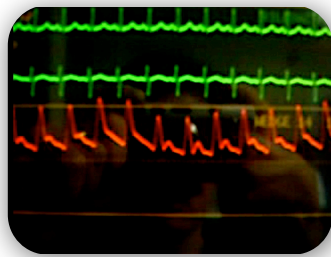
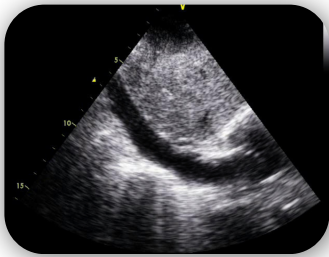

Endorsed by:

Istituto Cardiocentro Ticino,
Ente Ospedaliero Cantonale,
Lugano (SWITZERLAND)



Sponsored by:



GE Healthcare

